

- NOTES:**
1. THE LAYOUT IS SUBJECT TO DETAILED DESIGN, CAPACITY TESTING, GROUND INVESTIGATIONS RESULTS & EARTHWORKS MODELLING, UTILITIES & SERVICES AND CONFIRMATION OF LAND OWNERSHIP;
 2. THE DETAILED DESIGN LAYOUT WILL BE DESIGNED IN ACCORDANCE WITH ALL RELEVANT DESIGN GUIDANCE AND STANDARDS;
 3. THE LAYOUT HAS BEEN BASED ON THE APPROPRIATE DESIGN SPEED FOR OUR CURRENT PROPOSALS;
 4. THIS DRAWING SHOULD BE READ IN CONJUNCTION WITH ALL RELEVANT ASSOCIATED DOCUMENTS;
 5. THE USE OF THE DRAWING DOES NOT ABSOLVE THE CLIENT FROM THEIR RESPONSIBILITIES IN REGARDS TO HEALTH & SAFETY AND CDM REGULATIONS;
 6. TOPOGRAPHICAL SURVEY UNDERTAKEN BY ANTONY BROOKES SURVEYS LTD ON 26.04.2018; AND
 7. SITE BOUNDARY PROVIDED BY BARTON WILLMORE ON 29.04.2018

- KEY:**
- INDICATIVE SITE BOUNDARY PROVIDED BY BARTON WILLMORE ON 29.04.2018
 - HIGHWAY BOUNDARY INFORMATION RECEIVED FROM SGC 25.04.2018 AND INTERPRETED BY PBA
 - 4.5M X 120M VISIBILITY SPLAY IN ACCORDANCE WITH DMRB FOR A 40MPH ROAD

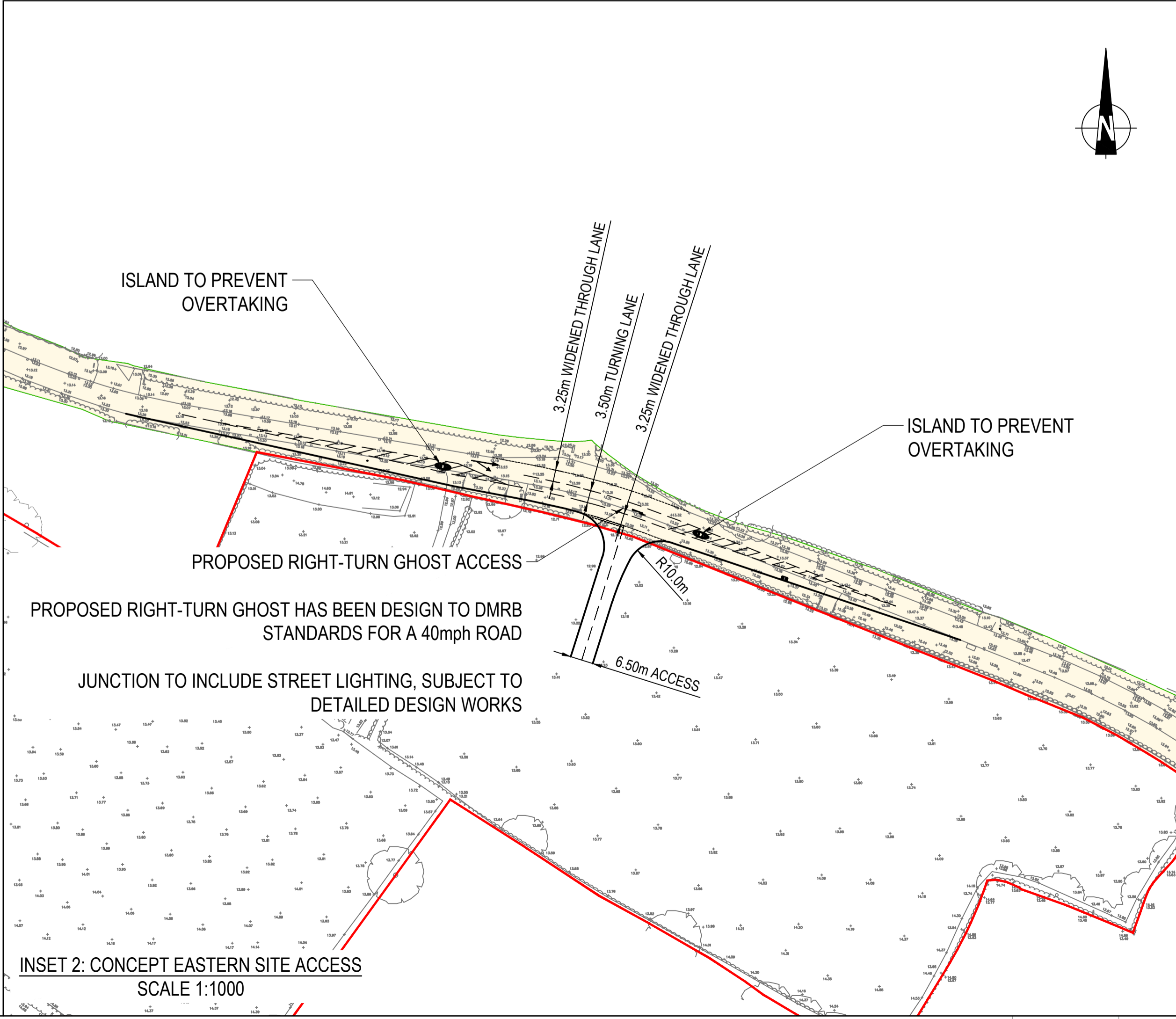
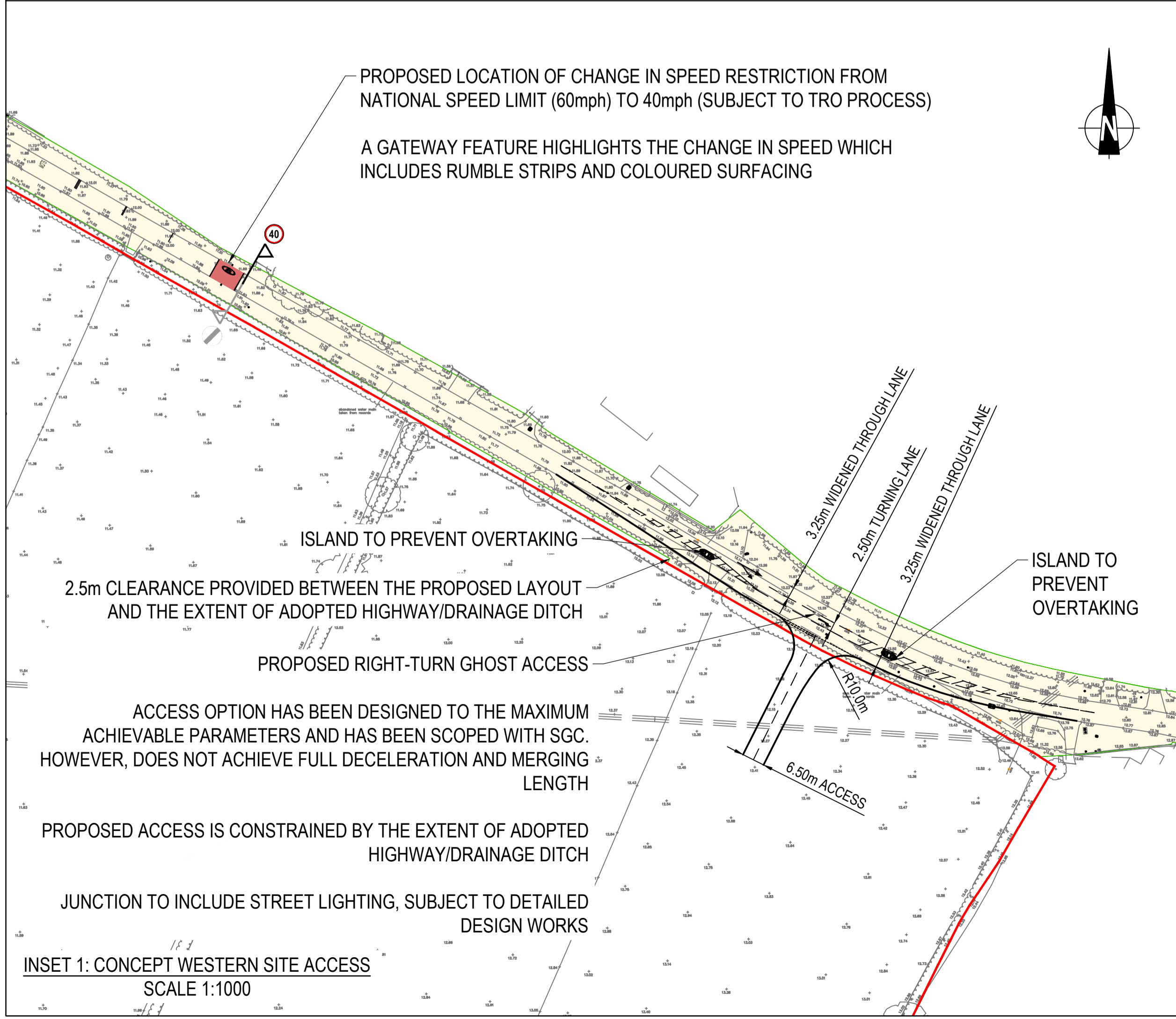

Mark	Revision	Date	Drawn	Chkd	Appd
A	ADDED ISLANDS TO PREVENT OVERTAKING	23.08.18	JP	JHo	SG

SCALING NOTE: Do not scale from this drawing. If in doubt, ask.
UTILITIES NOTE: The position of any existing public or private sewers, utility services, plant or apparatus shown on this drawing is believed to be correct, but no warranty to this is expressed or implied. Other such plant or apparatus may also be present but not shown. The Contractor is therefore advised to undertake their own investigation where the presence of any existing sewers, services, plant or apparatus may affect their operations.

Drawing Issue Status
CONCEPT

WEST OF PARK FARM, THORNBURY
**CONCEPT SITE ACCESS LAYOUT
RIGHT-TURN GHOST OPTION**

Client
BARWOOD DEVELOPMENT SECURITIES LTD

Date of 1st Issue: 06.08.2018
Designed: JDS
Drawn: JDS

A1 Scale: AS SHOWN
Checked: JHo
Approved: RH

Drawing Number: 39209/5501/SK15
Revision: A

Offices throughout the UK and Europe
www.peterbrett.com
© Peter Brett Associates LLP
BRISTOL
Tel: 01173 327 840