

Approximate Appeal Site Boundary  
 Approximate Development Footprint

client  
**Barwood Development Securities Ltd and the North West Thornbury Landowner Consortium**

project title  
**Land to the West of Park Farm, Thornbury**

drawing title  
**Plan AC 6: Second Edition Ordnance Survey Map 1888**

date	25 FEBRUARY 2022	drawn by	SW
drawing number	edp7361_d004a	checked	EB
scale	1:8,000 @ A3	QA	GY



Registered office: 01285 740427 - www.edp-uk.co.uk - info@edp-uk.co.uk



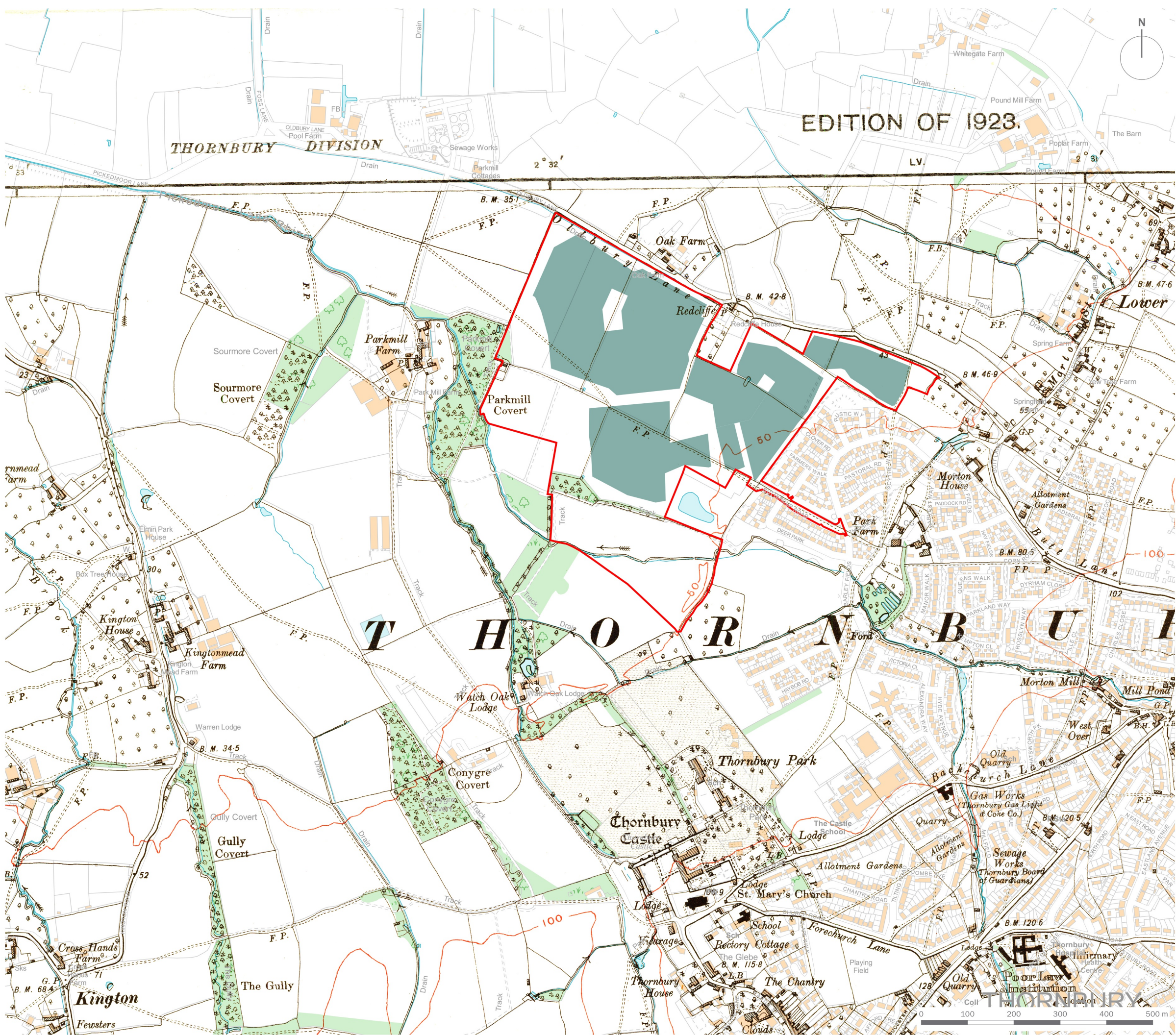

Approximate Appeal Site Boundary  
 Approximate Development Footprint

client  
**Barwood Development Securities Ltd and the North West Thornbury Landowner Consortium**  
 project title  
**Land to the West of Park Farm, Thornbury**  
 drawing title  
**Plan AC 7: Third Edition Ordnance Survey Map 1923**  
 date **25 FEBRUARY 2022** drawn by **SW**  
 drawing number **edp7361\_d005a** checked **EB**  
 scale **1:8,000 @ A3** QA **GY**



Registered office: 01285 740427 - www.edp-uk.co.uk - info@edp-uk.co.uk