



FRONT ELEVATION



SIDE ELEVATION



REAR ELEVATION



GROUND FLOOR

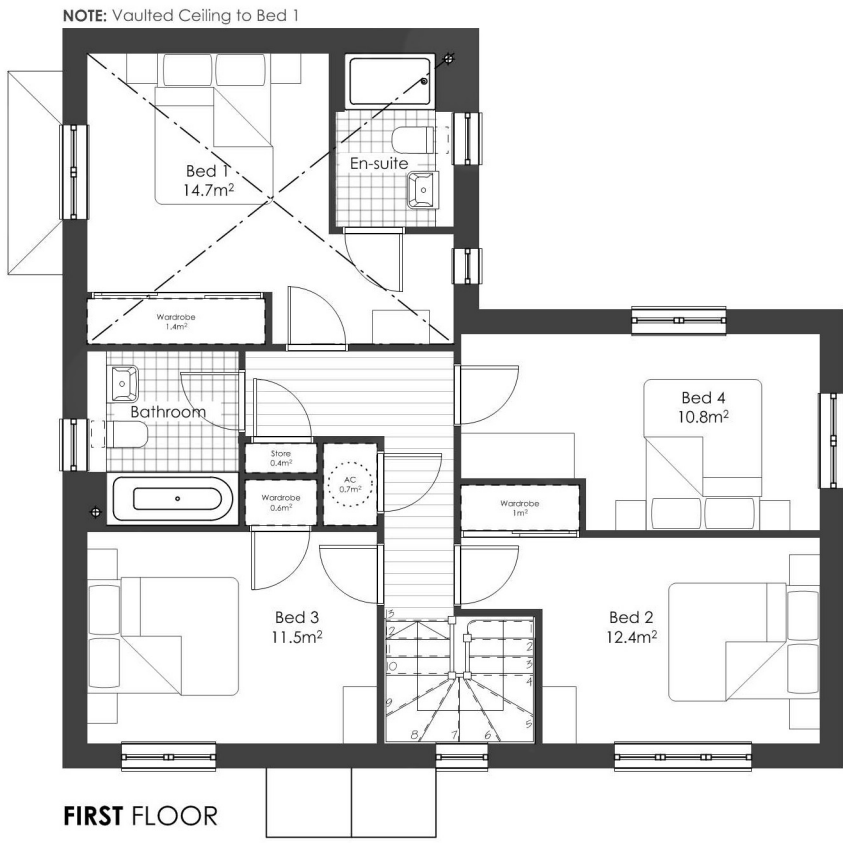

FIRST FLOOR



SIDE ELEVATION

BANBURY 4B.7P_V2 142.1 SQM;1530 SQFT Plots - 2 (AS) 8 & 11 (OPP)

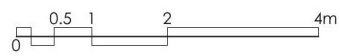

MATERIALS KEY

- | | | |
|--------------------------------------|---|---|
| 1. Pantile or Recon Slate Roof Tiles | 5. Recon Stone Head & Cill | 9. White UPVC Fascias & Bargeboards |
| 2. Natural Stone | 6. Recon Stone Label Mould | 10. Black UPVC Rain Water Pipes |
| 3. Recon Stone | 7. Recon Stone Mullions | NOTE: To be read in conjunction with Planning Layout 5000 and material strategy drawings |
| 4. Off White Rough Cast Render | 8. White, Cream, Light Grey or Green UPVC Windows | |

A Plot numbers updated.
Amendments

LG 20/9/21
By Date

PLANNING

Job No/Drawing No 13351/6005.2A	Job Title Badminton Road, Old Sodbury
Scale 1:100 @ A3	Date 01/20
Drawn LG	Drawing Title Banbury - 4B.7P.1530_V2

